

Patient report

Bio-Rad DATE: 10/26/2019
D-10 TIME: 01:55 PM
S/N: #DJ4I016123 Software version: 4.30-2
Sample ID: 10500492
Injection date 10/26/2019 01:34 PM
Injection #: 18 Method: HbA1c
Rack #: --- Rack position: 4

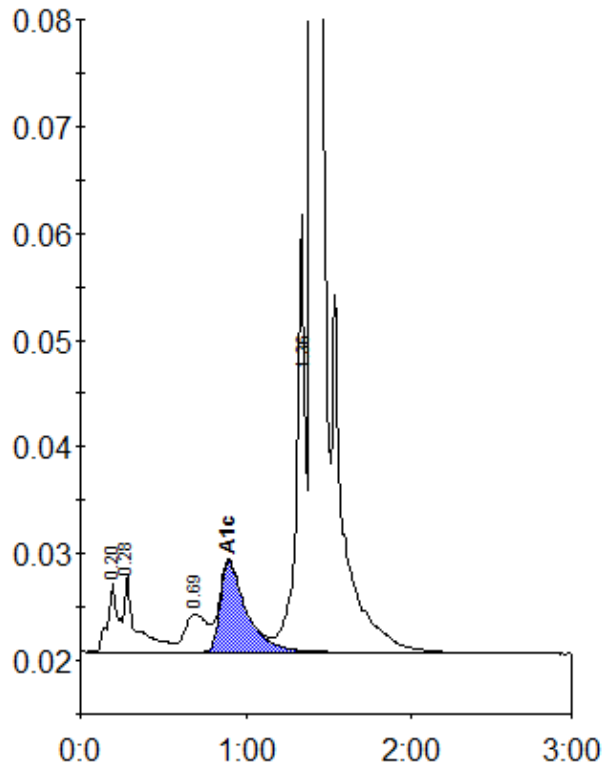

Peak table - ID: 10500492

| Peak | R.time | Height | Area | Area % |
|-------------|--------|--------|---------|--------|
| A1a | 0.20 | 6555 | 28565 | 1.2 |
| A1b | 0.28 | 7297 | 36439 | 1.5 |
| LA1c/CHb-1 | 0.69 | 3564 | 32556 | 1.3 |
| A1c | 0.90 | 8489 | 93640 | 5.4 |
| P3 | 1.36 | 36424 | 142553 | 5.8 |
| A0 | 1.40 | 702980 | 2124941 | 86.4 |
| Total Area: | | | 2458695 | |

| | |
|----------------|-----|
| Concentration: | % |
| A1c | 5.4 |